

CHRISTOPHER HODGSON



Whitstable

£499,950 Freehold



Whitstable

62 Argyle Road, Whitstable, Kent, CT5 1JR

A beautifully presented Victorian terraced house in the heart of Whitstable's desirable conservation area, conveniently positioned just moments from Harbour Street's boutique shops, popular café bars and eateries, the seafront, working harbour and Whitstable station, which is half a mile distant.

The accommodation is presented to a high standard throughout and is arranged on the ground floor to provide an entrance porch, entrance hall, a sitting room opening to a dining room with an open fireplace, a smartly fitted

kitchen, and a cloakroom. The first floor comprises three bedrooms, a well-appointed bathroom, and a cloakroom.

The South Easterly aspect garden extends to 135ft (41m) and is predominately laid to lawn, and incorporates a patio area and a garden studio which would suit a variety of uses. To the rear of the property, there is a driveway accessed via Regent Street, which provides an area of off-street parking.

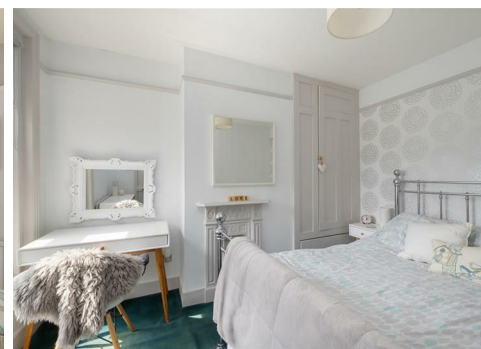

LOCATION

Argyle Road is conveniently situated within the popular Conservation area being accessible to local schools, the harbour and seafront and the town centre where a choice of individual shops, leisure amenities and restaurants can be found. The mainline railway station at Whitstable provides frequent services to London (Victoria) approximately 80mins and to the surrounding area. The high speed Javelin service provides access to London (St Pancras) with a journey time of approximately 73mins. The A299 is also easily accessible offering access to the channel ports and subsequent motorway network.

ACCOMMODATION

The accommodation and approximate measurements (taken at maximum points) are:

GROUND FLOOR

- Entrance Porch
- Entrance Hall
- Sitting Room 10'11" x 10'10" (3.33m x 3.30m)
- Dining Room 11'9" x 11'2" (3.58m x 3.40m)
- Kitchen 8'2" x 7'9" (2.50m x 2.35m)

- Cloakroom

FIRST FLOOR

- Bedroom 1 11'4" x 11'1" (4.47m x 3.38m)
- Bedroom 2 11'5" x 9'9" (3.47m x 2.98m)
- Bedroom 3 8'7" x 7'9" (2.62m x 2.35m)
- Bathroom
- Cloakroom

OUTSIDE

- Garden 135' x 16' (41.15m x 4.88m)
- Garden Studio 9'10" x 7'5" (3.00m x 2.26m)

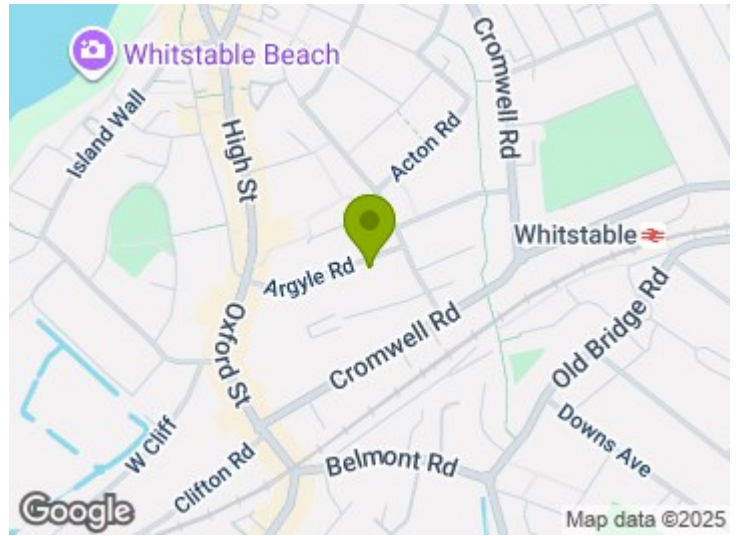

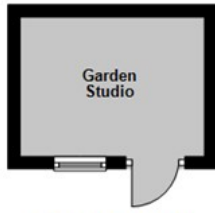

Ground Floor

Main area: approx. 47.1 sq. metres (507.2 sq. feet)
Plus outbuildings: approx. 6.6 sq. metres (71.3 sq. feet)

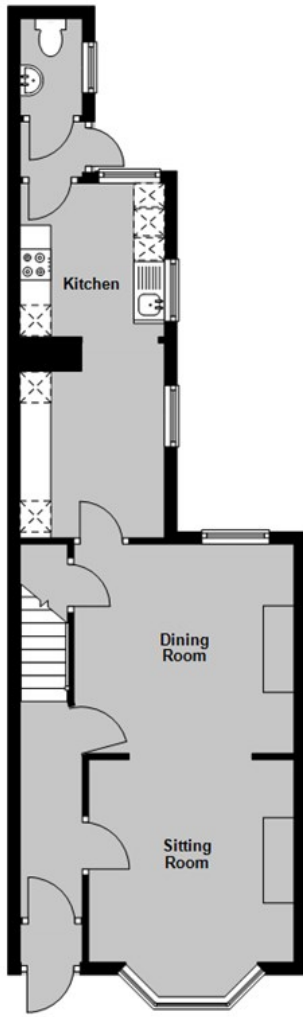

First Floor

Approx. 44.6 sq. metres (480.0 sq. feet)

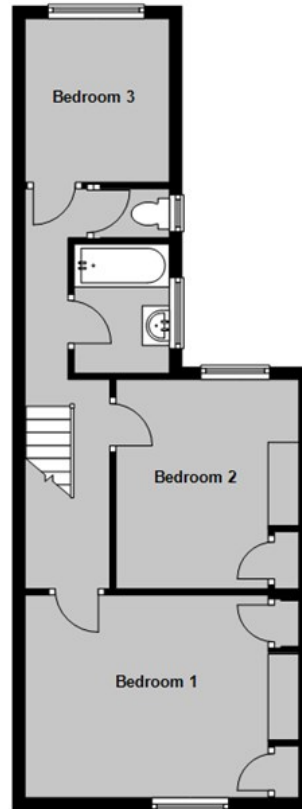

Main area: Approx. 91.7 sq. metres (987.2 sq. feet)

Plus outbuildings, approx. 6.8 sq. metres (73.3 sq. feet)

Council Tax Band B. The amount payable under tax band B for the year 2025/2026 is £1,791.42.

Christopher Hodgson Estate Agents for itself and as for the vendor or lessor (as appropriate) gives notice that: 1 These particulars are only a general outline for the guidance of intending purchasers or lessees and do not constitute in whole or in part an offer or a Contract. 2 Reasonable endeavours have been made to ensure that the information given in these particulars is materially correct but any intending purchaser or lessee should satisfy themselves by inspection, searches, enquiries and survey as to the correctness of each statement. 3 All statements in these particulars are made without responsibility on the part of Christopher Hodgson estate Agents or the vendor or lessor. 4 No statement in these particulars is to be relied upon as a statement or representation of fact. 5 Neither Christopher Hodgson Estate Agents nor anyone in its employment or acting on its behalf has authority to make any representation or warranty in relation to this property. 6 Nothing in these particulars shall be deemed to be a statement that the property is in good repair or condition or otherwise nor that any services or facilities are in good working order. 7 Photographs may show only certain parts and aspects of the property at the time when the photographs were taken and you should rely upon actual inspection. 8 No assumption should be made in respect of parts of the property not shown in photographs. 9 Any areas, measurements or distances are only approximate. 10 Any reference to alterations or use is not intended to be a statement that any necessary planning, building regulation, listed building or any other consent has been obtained. 11 Amounts quoted are exclusive of VAT if applicable. 12 Whilst reasonable endeavours have been made to ensure the accuracy of any floor plan contained in these particulars, all measurements and areas are approximate and no responsibility is taken for any error, omission or mis-statement. This plan is for illustrative purposes only and should be used as such by any prospective purchaser. 13 Any mapping contained within these particulars is for illustrative purposes only and should be used as such by any prospective purchaser. No responsibility is taken for any error, omission or mis-statement. 14 Any computer generated images contained within these particulars are for illustrative purposes only and should be used as such by any prospective purchaser.

Energy Efficiency Rating		Current	Target
100 Energy efficient Green rating scale	A		
93-100 Energy efficient Green rating scale	B		
82-92 Energy efficient Green rating scale	C		
69-81 Energy efficient Green rating scale	D		
55-68 Energy efficient Green rating scale	E		
39-54 Energy efficient Green rating scale	F		
13-38 Energy efficient Green rating scale	G		
Energy Efficiency Rating		84	84
Energy Efficiency Rating		68	
Energy Efficiency Rating		58	
Energy Efficiency Rating		48	
Energy Efficiency Rating		38	
Energy Efficiency Rating		28	
Energy Efficiency Rating		18	
Energy Efficiency Rating		8	
Energy Efficiency Rating		0	
England & Wales		84	84

95-97 TANKERTON ROAD, WHITSTABLE CT5 2AJ | CHRISTOPHERHODGSON.CO.UK

